

Connor Elias Way

the relations of luminous to illuminated bodies

for two pianos and two percussion

(2022)

© Copyright 2022 Union Peak Music (ASCAP)

www.connoreliasway.com
connoreliasway@gmail.com

PROGRAM NOTE

“The relations of luminous to illuminated bodies”, which is a heading found within the notebooks of Leonardo da Vinci, refers to objects that generate their own light versus objects that reflect light (e.g. the sun and the moon). I used this idea as a way to conceptualize the timbral relationship between pianos and crotales, the latter of which have a longer, more glowing sustain. The piece begins with both percussionists holding harmonic nodes and plucking strings inside the pianos, creating a kind of dark, glinting moonscape of sound. The piece ends with both percussionists bowing a set of crotales, effectively backlighting a simple two-voice progression and extending the resonance of the pianos.

DURATION: 6.5 minutes

PERFORMANCE NOTES

Percussion 1:

- Crotales (higher octave), mallet, and bow.
- Snare drum
- The following strings should be marked inside piano 1 and held/plucked by percussion 1

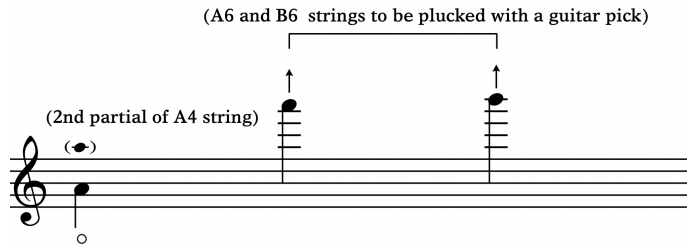

Percussion 2:

- Crotales (lower octave), mallet, and bow.
- Snare drum
- The following notes should be marked inside piano 2 and held down by percussion 2 except for muted notes (denoted by "+") which should be muted with putty near the agraffe.

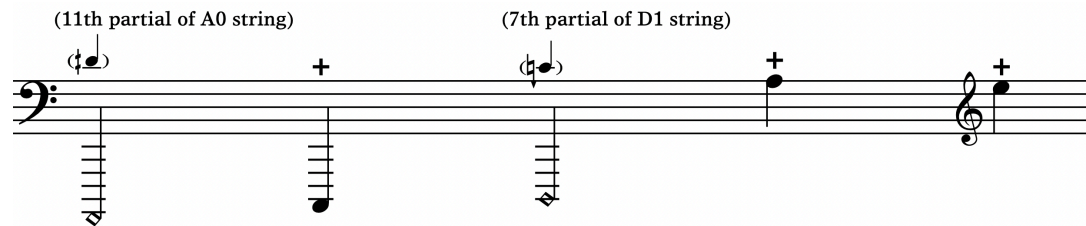

the relations of luminous to illuminated bodies

for Yarn/Wire

Connor Elias Way

$\text{♩} = 104$ mechanically precise, nimble

Inside the piano (hold down node of 2nd partial on A4 string)

(pluck with guitar pick)

Percussion 1

Piano 1

Inside the piano (Hold down nodes of A0 11th harmonic [through bar 9] and D1 7th harmonic [through bar 16])

Percussion 2

Piano 2

(11th harmonic of A0) (♩)

(7th harmonic of D1)

(Harmonic nodes in bars 1-16 touched by perc. 2. Muted notes are achieved via puddy.)

9 **A**

Perc. 1

Perc. 2

Pno. 1

Pno. 2

mp *p* *f* *p*

mp *p* (ord.) *mp* *p*

(B)

(C)

ped. (only lift after repeat)

14

Perc. 1

Perc. 2

Pno. 1

Pno. 2

p

mp

p

f

p

pp

p

(ord.)

(reach for A0 11th partial node)

(B)

(C)

↑

↑

↑

↑

red.

red.

red.

(only lift after repeat)

B

C

20 To D \flat 6 crotale over upside-down snare drum

Perc. 1

Pno. 1

p f p f p f p

To C \flat 6 crotale over upside-down snare drum; remove A3 and E5 puddy from piano 2

Perc. 2

Pno. 2

p mp p mp p mp

(pianist holds A0 11th harmonic node through bar 49)

(only lift after repeat)

(only lift after repeat)

D

(Hold crotale in hand approx. 1ft above upside-down snare drum with snares engaged. Strike with mallet and gradually lower on to snares.)

29 **D6 Crotale + S.D.**

Perc. 1

Pno. 1

p *f* *p* *f* *p*

(C)

ped. (only lift after repeat)

(Hold crotale in hand approx. 1ft above upside-down snare drum with snares engaged. Strike with mallet and gradually lower on to snares.)

C6 Crotale + S.D.

Perc. 2

Pno. 2

p *mp* *p* *mp* *p* *mp*

ped.
(hold sus. pedal until the end of bar 51)

34 E

Perc. 1

Perc. 2

Pno. 1

Pno. 2

(C)

(F)

p *f* *p* *f* *p*

p *mp* *p* *mp* *p* *mp* *p*

(ped.)

(lift both times)

40 **F**

Perc. 1

Perc. 2

Pno. 1

Pno. 2

p *mp* *p* *mp* *p*

p *f* *p*

(C)

(lift both times)

46 **G**

Perc. 1

Perc. 2

Pno. 1

Pno. 2

mp *p* *mp* *p* *mp* *p*

mp

Red.

H

52 To regular crotale stand with bow

Repeat 2x (3x total)

Perc. 1

Pno. 1

Perc. 2

To regular crotale stand with bow

Pno. 2

I Crotales (bowed)

Begin bowing on indicated beats. Attempt to get the crotale resonating as quickly as possible, aiming for an 8th note "zing" while taking care not to overpower the pianos. Sempre l.v.

60

Perc. 1

pp

Play groups of repeated 16ths with one finger, attempting a piston-like mechanical accuracy while remaining within the written dynamic.

Pno. 1

pp sonoro

sempre

(And.)

Crotales (bowed)

Begin bowing on indicated beats. Attempt to get the crotale resonating as quickly as possible, aiming for an 8th note "zing" while taking care not to overpower the pianos. Sempre l.v.

Perc. 2

pp

play groups of repeated 16ths with one finger, attempting a piston-like mechanical accuracy

Pno. 2

pp sonoro

(And.)

J

66

Perc. 1

Pno. 1

Perc. 2

Pno. 2

72

Perc. 1

Perc. 2

Pno. 1

Pno. 2

77 **K**

Perc. 1

Pno. 1

Perc. 2

Pno. 2

(Ped.)

L

81

Perc. 1

Pno. 1

Perc. 2

Pno. 2

M

85

Perc. 1

Pno. 1

Perc. 2

Pno. 2

91

Perc. 1

Perc. 2

Pno. 1

Pno. 2

(Ped)

(B)

97

Perc. 1

Perc. 2

Pno. 1

Pno. 2

(*sed.*)

(*sed.*)

O

f

f

103

Perc. 1

Perc. 2

Pno. 1

Pno. 2
